

CMDA (B) / No. 1
 C. No. B2/25759/2001
 Asst. _____
 Scrutiny _____
 P. A. _____
 27/10/01 D.P.

PROPOSED RESIDENTIAL
 FLATS AT DOOR NO -92
 C.P. RAMASAMY ROAD, OFFICE COPY
 ALWARPET, R.S.NO - 1643/8,
 1644/4 & 1646/48, BLOCK NO-34,
 MYLAPORE DIVISION,
 TRIPPLICANE TALUK,
 CHENNAI - 600 018.

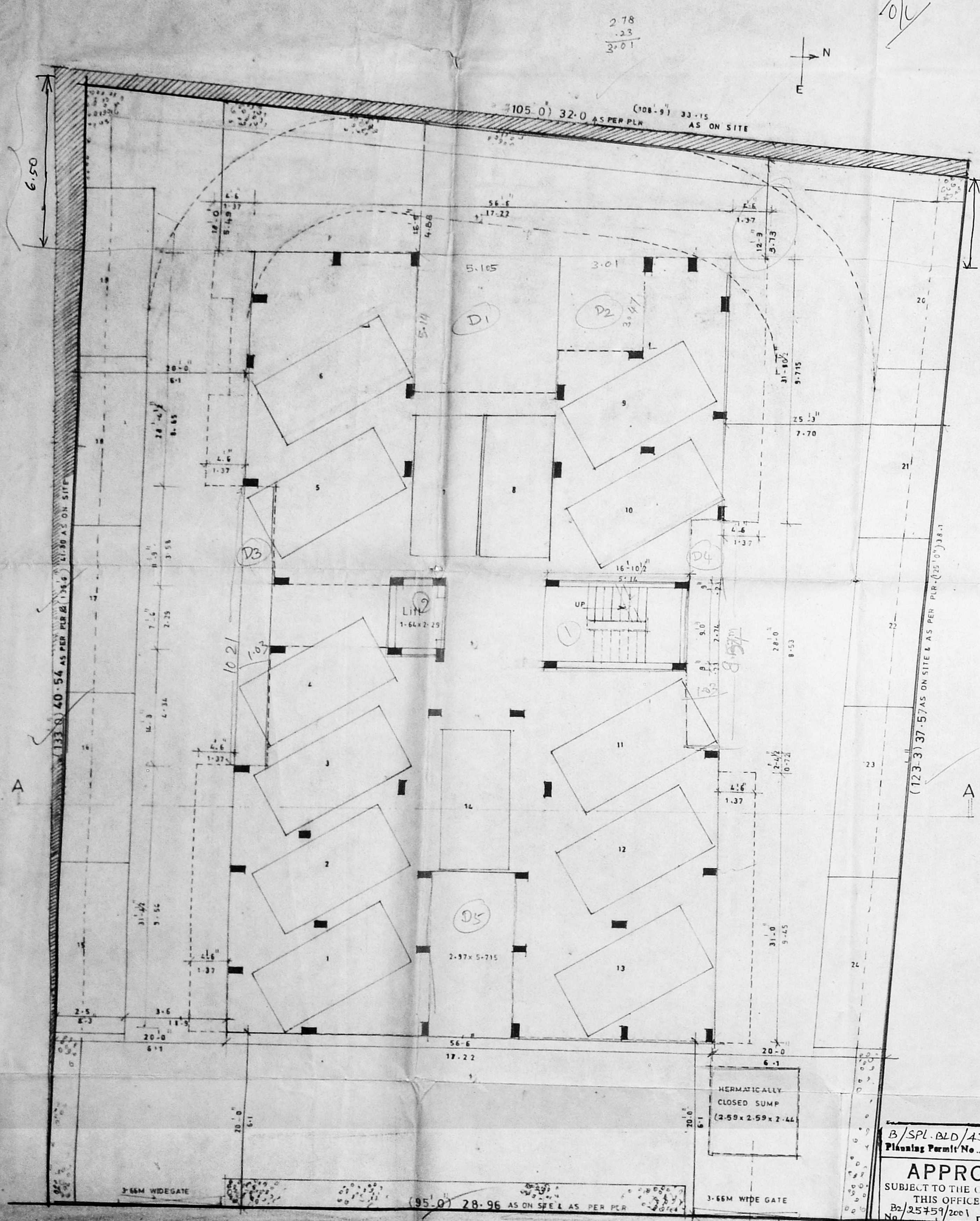

Average BS = $\frac{6.50 + 3.30}{2}$
 = $\frac{9.80}{2} = 4.90m$

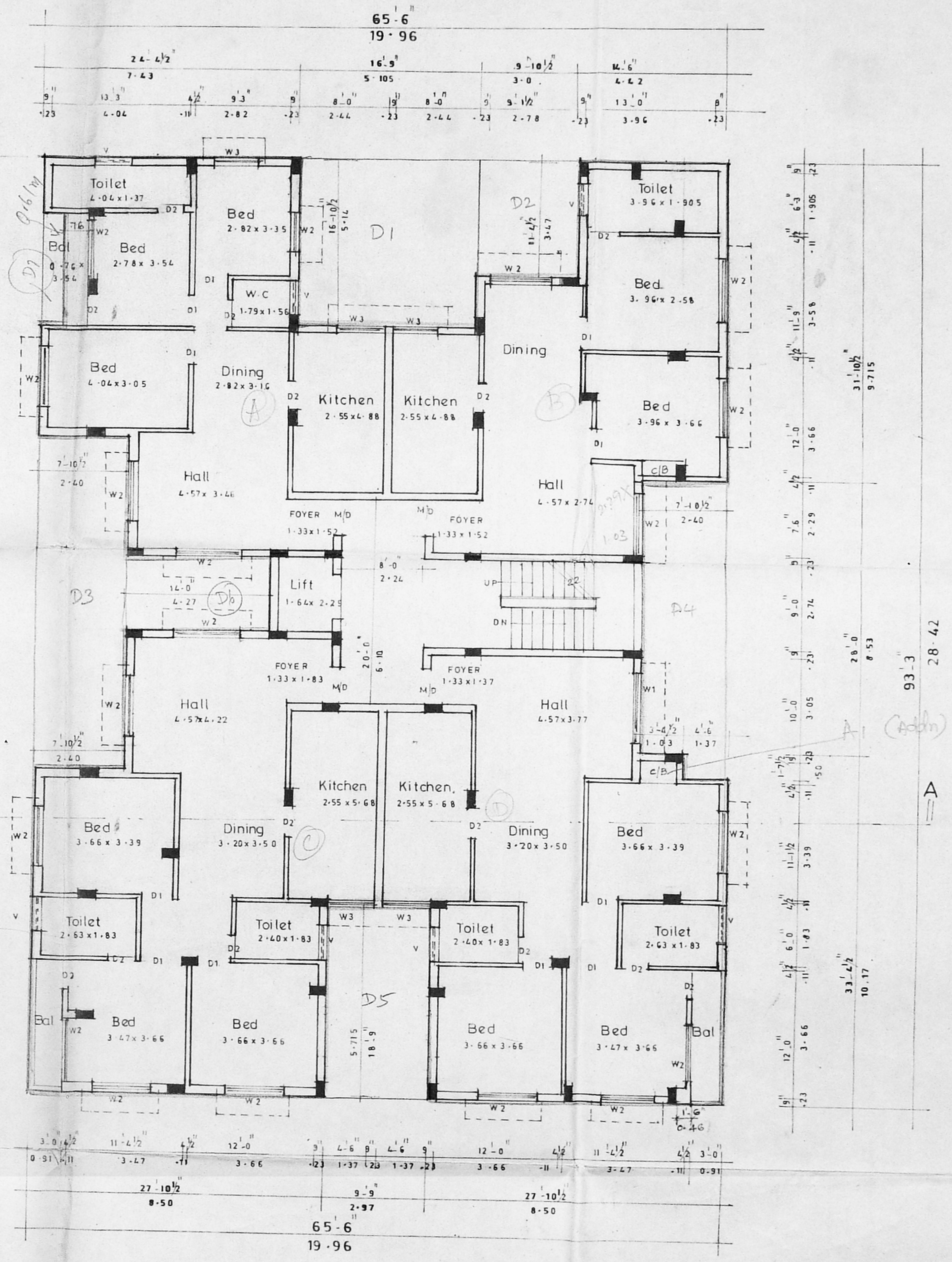

FIRST FLOOR PLAN

SPECIFICATIONS

All brickwork in c.m-1:5
 Foundation and basement P.C.C 1:4:8
 Foundation and basement filled with river sand
 Roof slab, lintel, sunshade etc 1:2:4 - M15
 Main door teak wood and others malasian sal
 Wall plastering with c.m-1:3 and painted
 with cement paints.
 Wood work finished with enamel paints.
 Pressed tiles laid over weathering course
 in c.m-1:3
 Scale = 1:100

AREA DETAILS

	SQFT	SQM
Plot area	13178.47	1224.31
Stilt floor area	239.06	22.21
First floor area	4906.82	455.85
Second floor area	4867.32	452.185
Third floor area	4867.32	452.185
Fourth floor area	4867.32	452.185
Total built-up area	19787.84	1834.62
F S I	1.498	

COLOUR INDEX

- Proposed
- Road
- Boundary
- Water line
- Stewer line

Sankari
 Sifyatha Mouli.

Owner

M. VEERASHEKAR B.E.
 Licensed Surveyor (No. 317)
 CORPORATION OF CHENNAI
 No. 38, M.G.R. Road,
 Kalyana Co-operative Society,
 CHENNAI - 600 008.

Licensed surveyor

B/SPL-BLD/436(A)/2001
 Planning Permit No. (6)/2001
APPROVED
 SUBJECT TO THE CONDITIONS IN
 THIS OFFICE LETTER.
 B2/25759/2001 Date 4/12/2001

FOR MEMBER SECRETARY
 CHENNAI METROPOLITAN
 DEVELOPMENT AUTHORITY
 CHENNAI-600 008.

SITE CUM STILT FLOOR PLAN

PROPOSED RESIDENTIAL
FLATS AT DOOR NO - 9 OFFICE COPY
C.P. RAMASAMY ROAD,
ALWARPET, R.S. NO - 1643/8,
1644/4 & 1646/48, BLOCK NO - 34,
MYLAPORE DIVISION,
TRIPPLICANE TALUK, CHENNAI - 18.

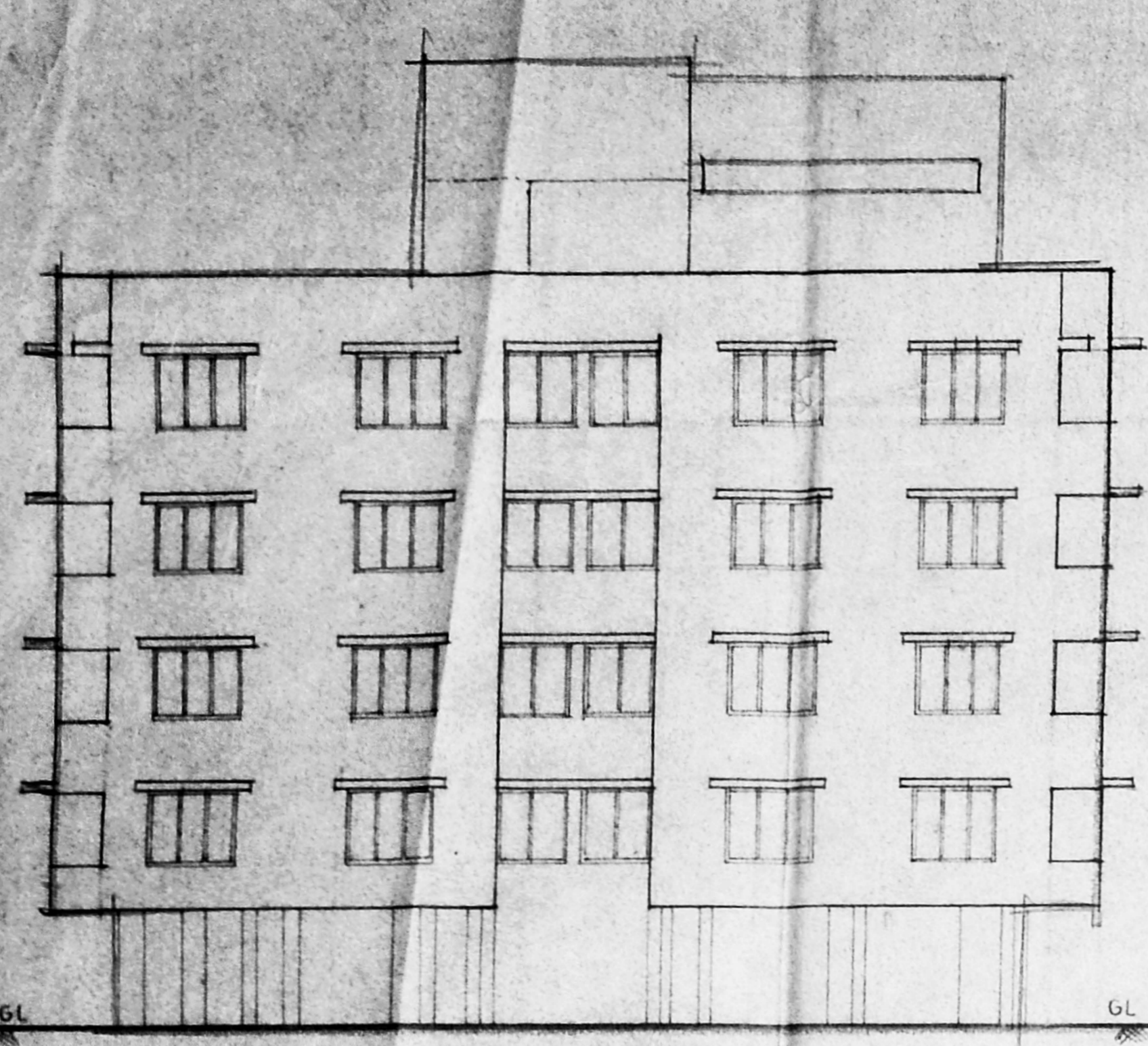

FRONT ELEVATION

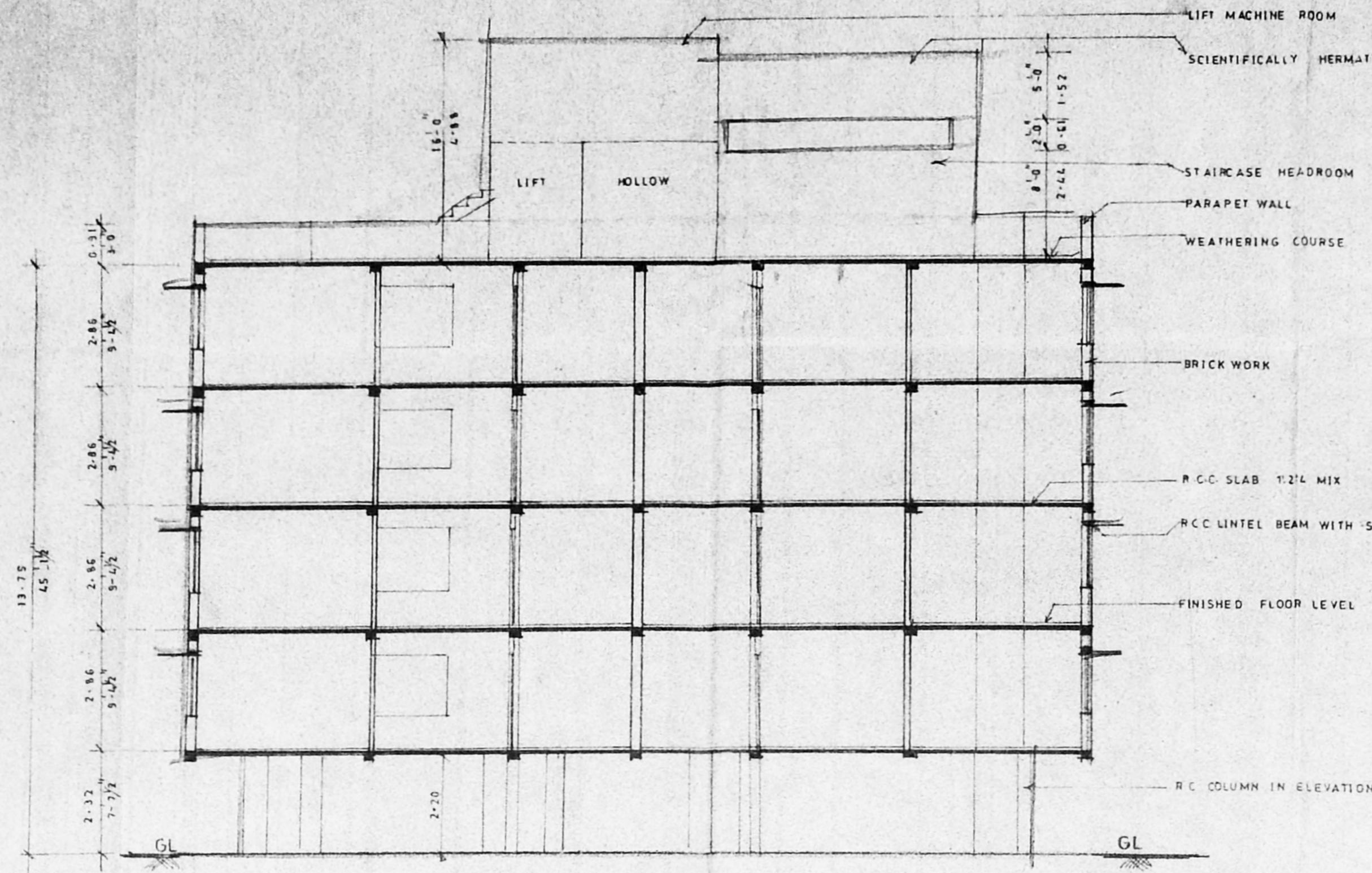

SECTION A-A

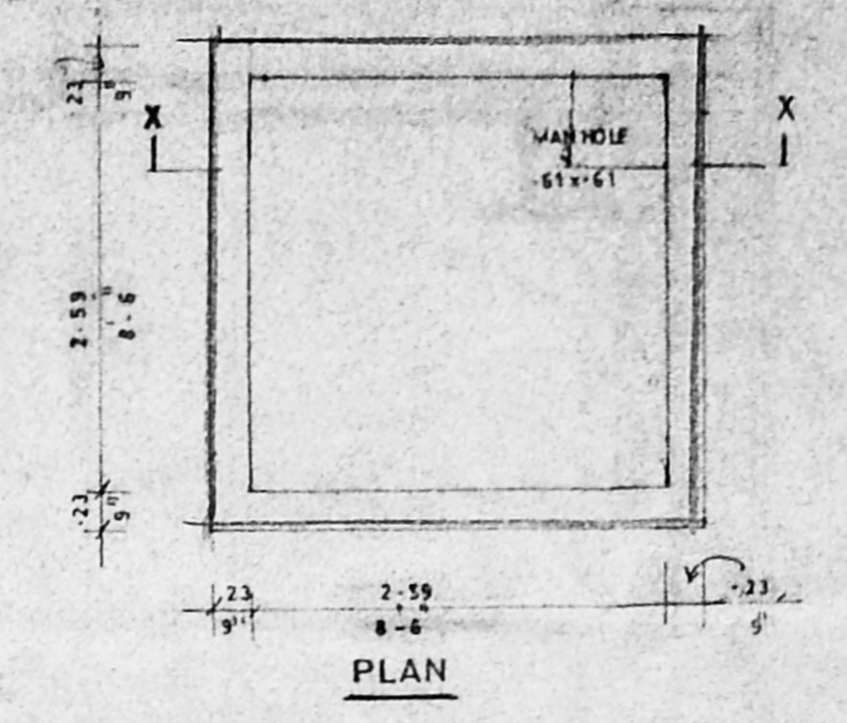

PLAN

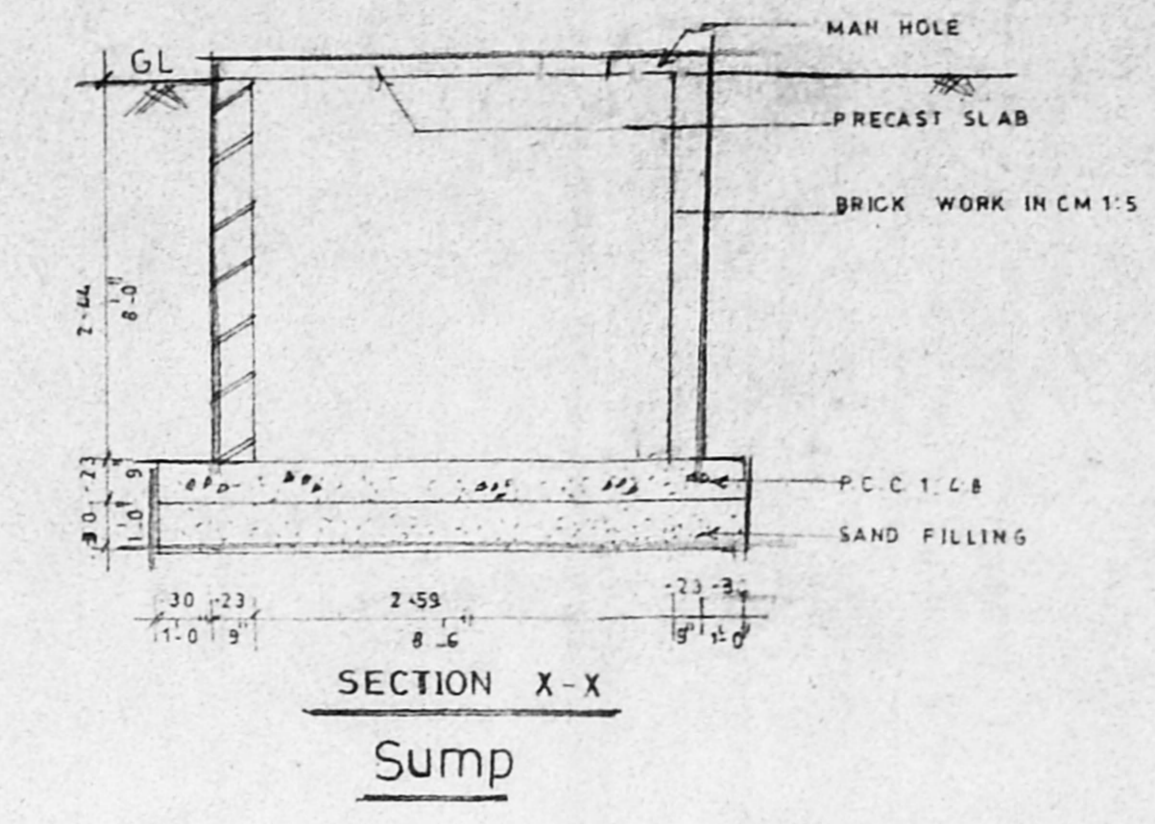

SECTION X-X
Sump

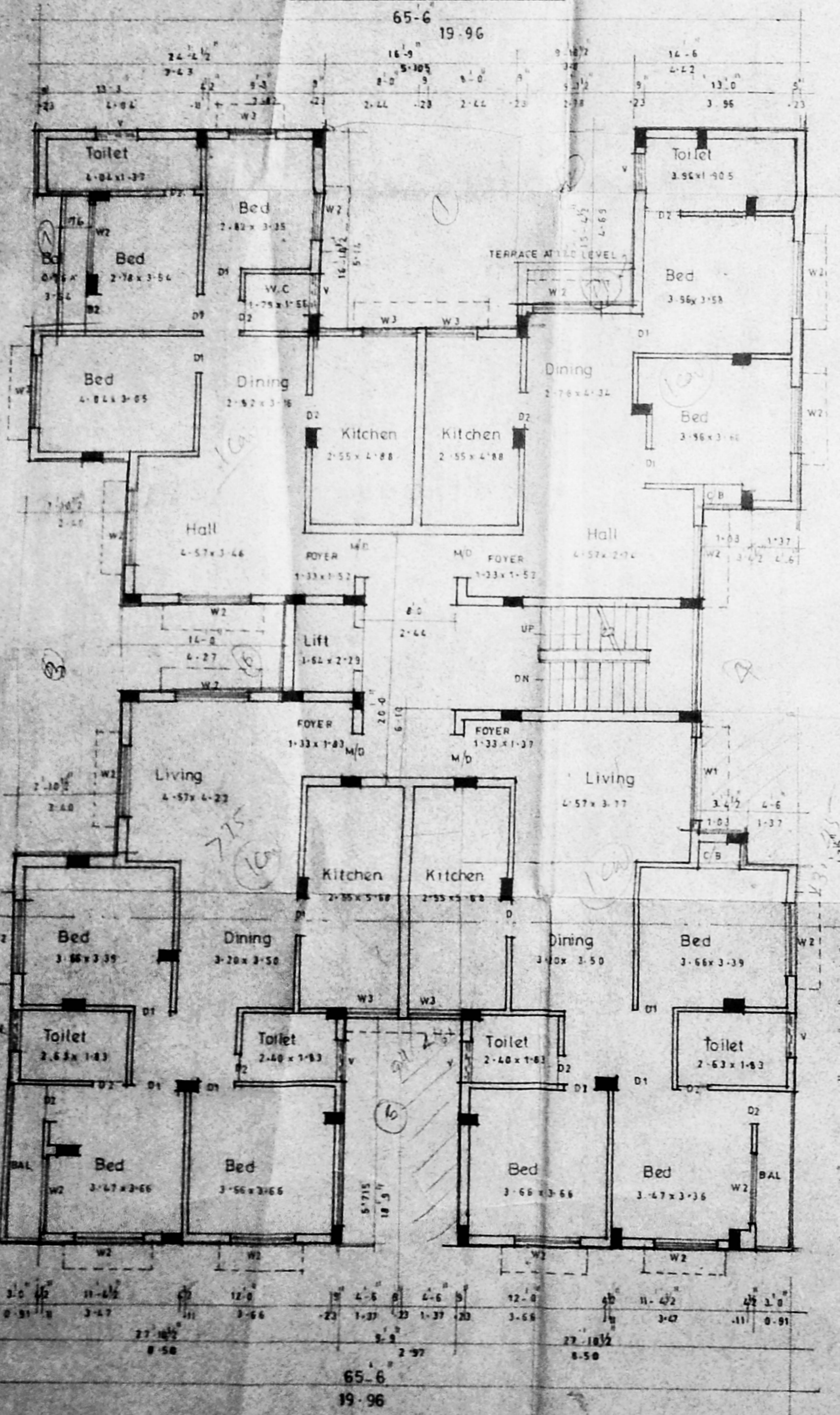

TYPICAL FLOOR PLAN
(Second, Third & Fourth)

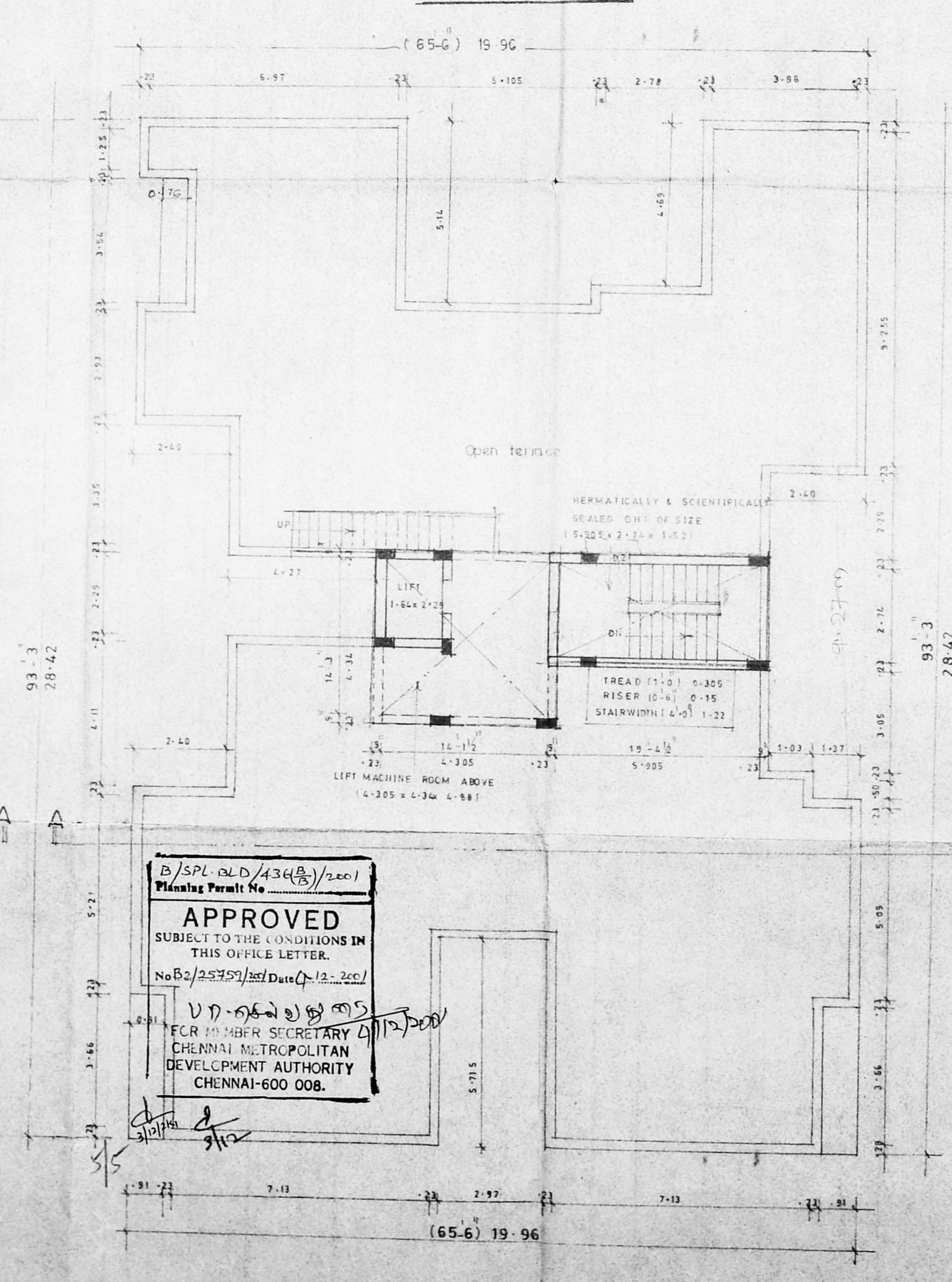

TERRACE FLOOR PLAN

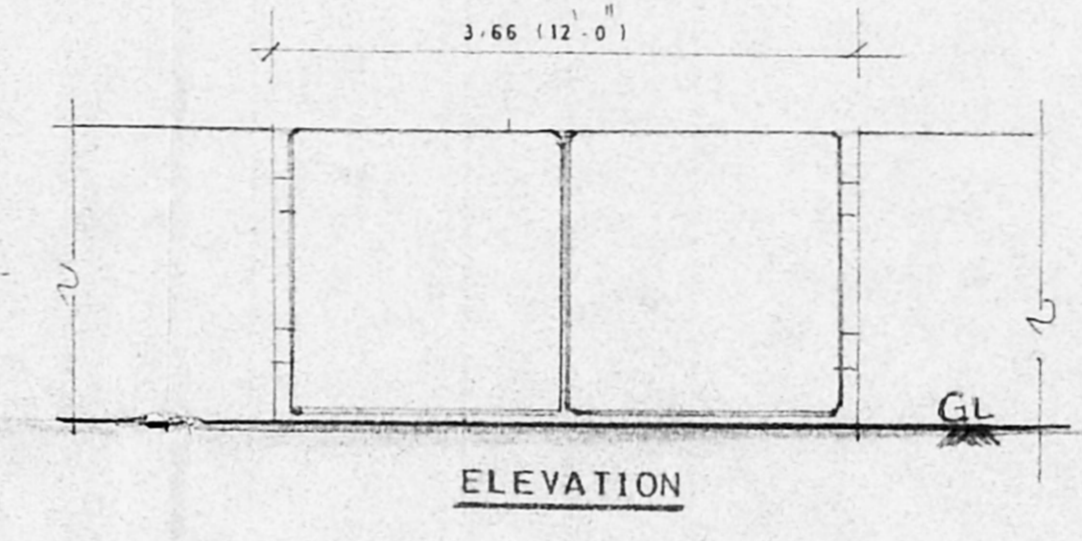

ELEVATION
Gate & Compound wall

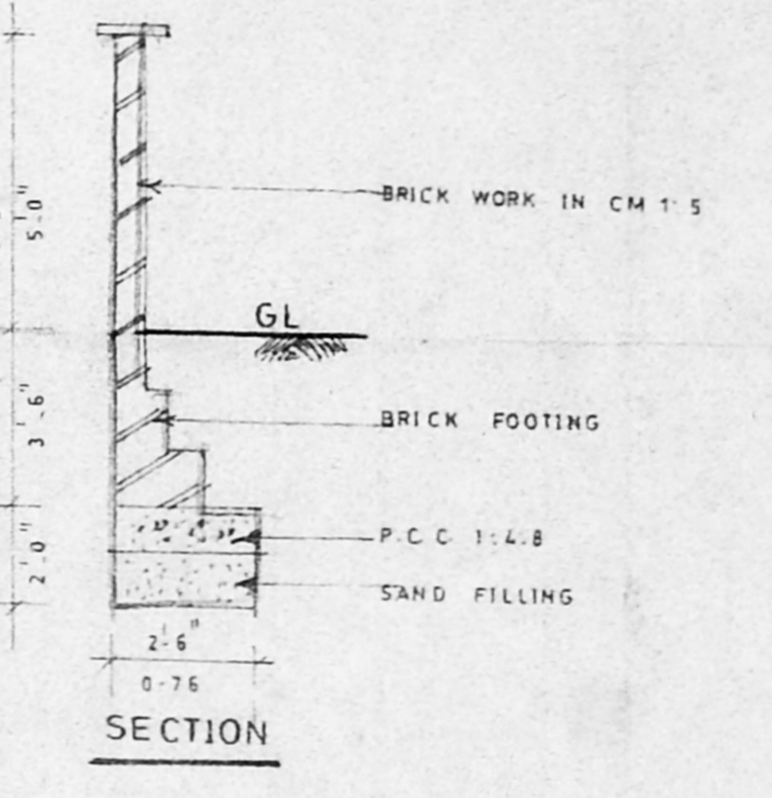

SECTION

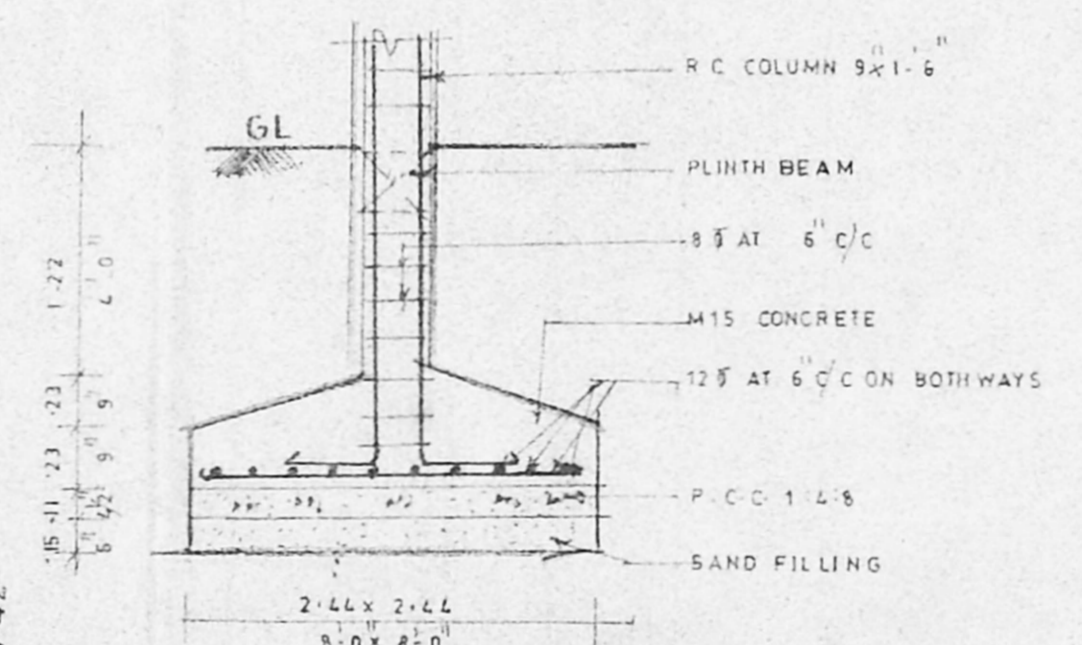

R.C.C. Footing detail

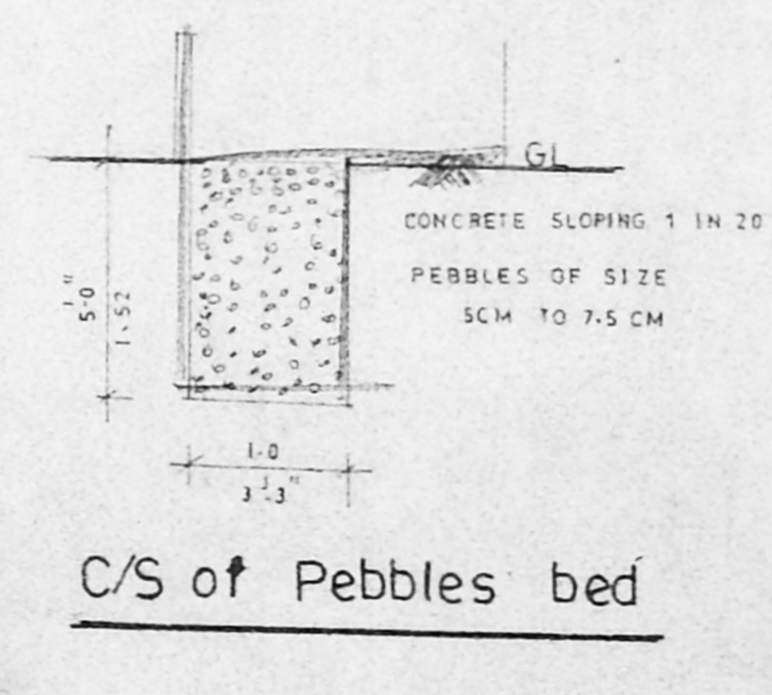

C/S of Pebbles bed

JOINERY DETAILS

TYPE	DESCRIPTION	DIMENSIONS IN	
		FEET	METRIC
M/D	Main door	3'-6" x 7'-0"	1.07 x 2.13
D1	Door	3'-0" x 7'-0"	0.91 x 2.13
D2	Door	2'-6" x 7'-0"	0.76 x 2.13
W1	Window	8'-6" x 5'-0"	2.59 x 1.52
W2	"	6'-0" x 4'-6"	1.83 x 1.37
W3	"	4'-6" x 4'-6"	1.37 x 1.37
V	Ventilator	3'-0" x 2'-0"	0.91 x 0.61

SCALE : 1" = 8'-0" & 1 : 100

COLOUR INDEX

- Proposed
- Road
- Boundary
- Water line
- Sewer line

B/SPL OLD/436(B)/2001
Planning Permit No
APPROVED
SUBJECT TO THE CONDITIONS IN
THIS OFFICE LETTER.
No B2/25759/2001 Date 12.12.2001
FOR MEMBER SECRETARY
CHENNAI METROPOLITAN
DEVELOPMENT AUTHORITY
CHENNAI-600 008.

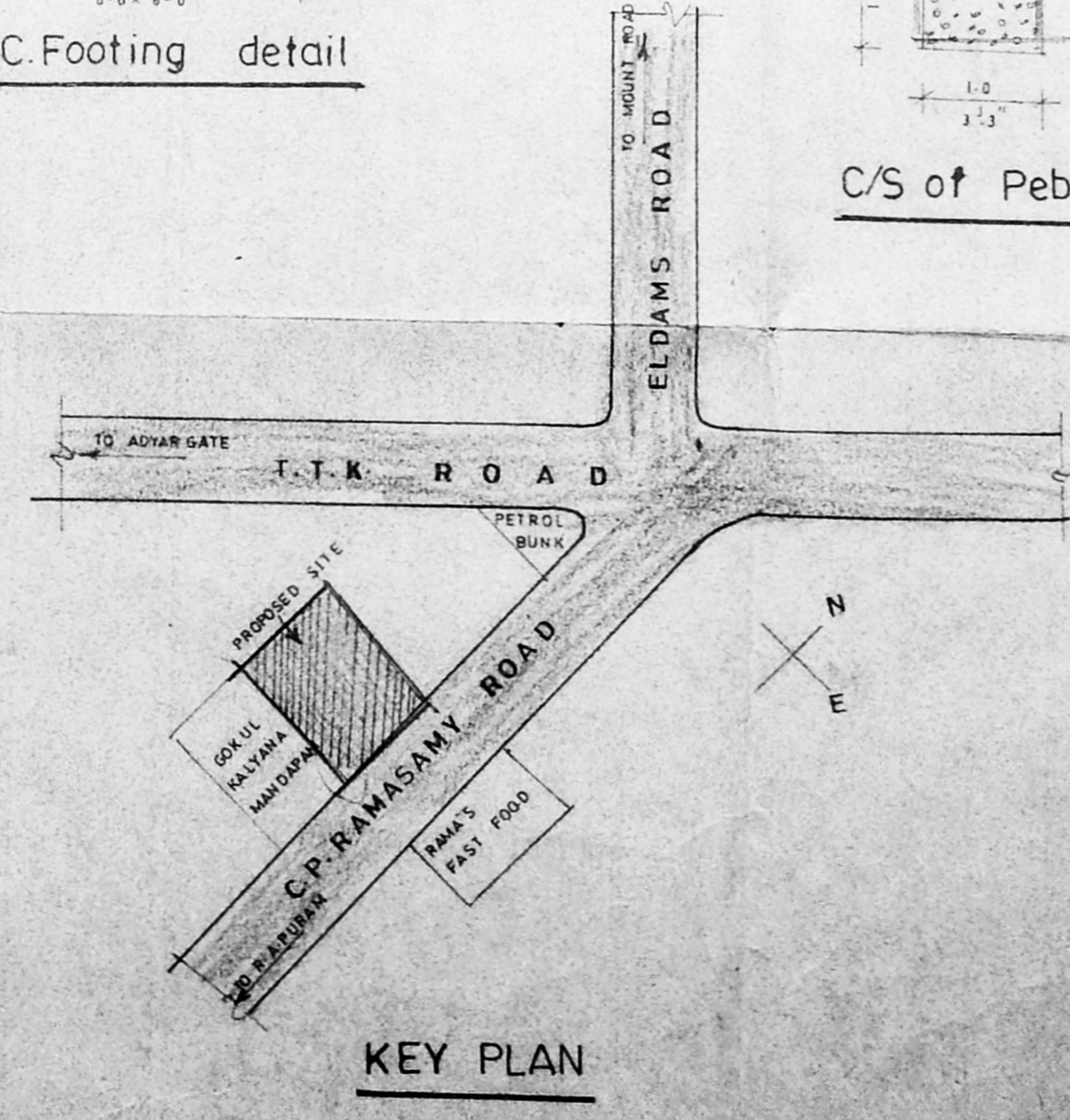

KEY PLAN

CMDA (B) / 4 / No. 1
C No B2/25759/2001
Asst.
Scrutiny P.A.
Sankari
Sujatha Moul
A.P. 21/10/01

Owner

M. VEERASHEKAR B.E.
Licensed Surveyor C.I. No. 917
CORPORATION OF CHENNAI
No. 36, M.G.R. Road,
Kakshetr Calcut, Desast Nagar,
CHENNAI-600 008.